

ROAD SIGNS AND MARKINGS (1)
SCALE 1:200

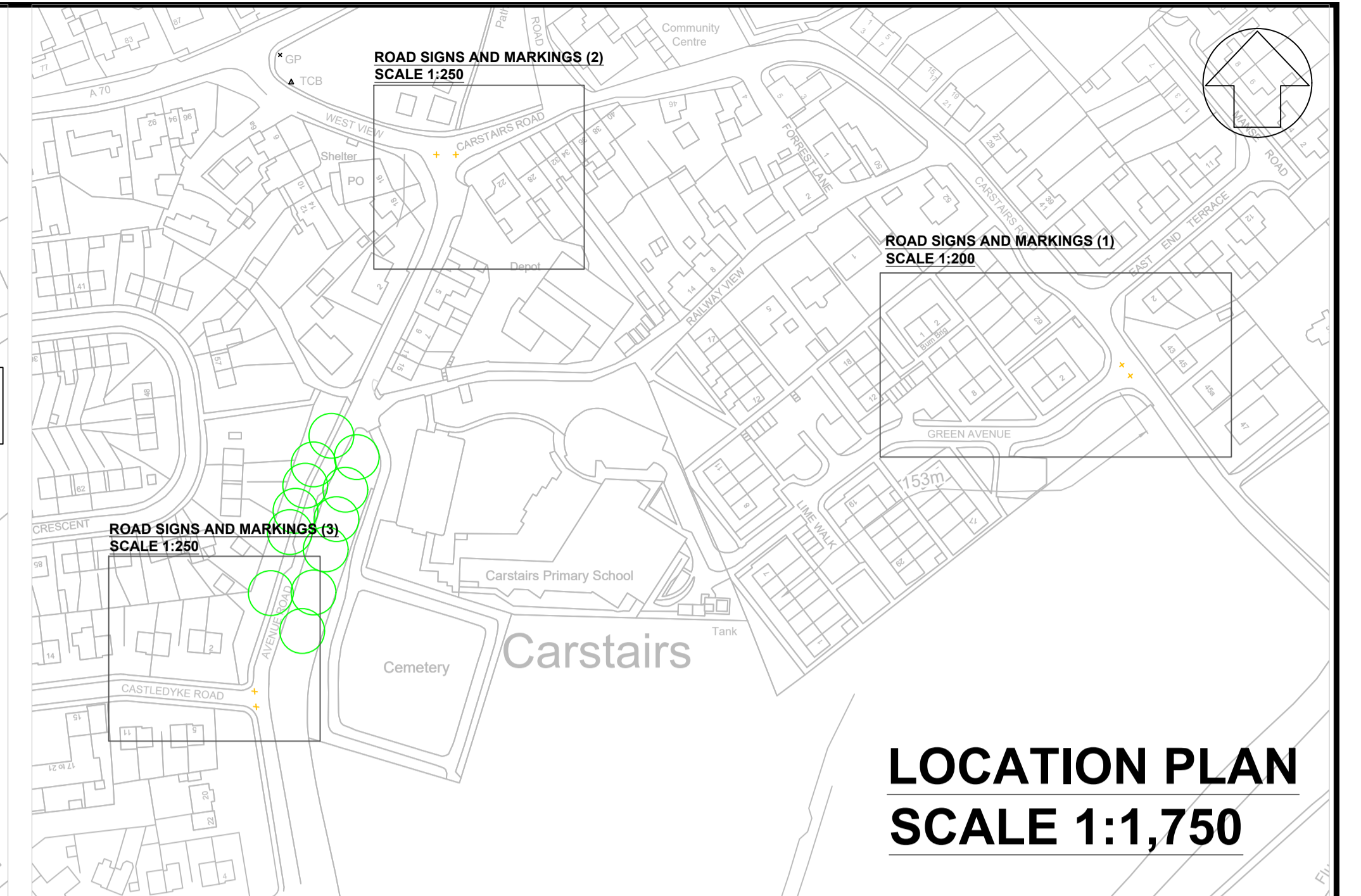

ROAD SIGNS AND MARKINGS (2)
SCALE 1:250

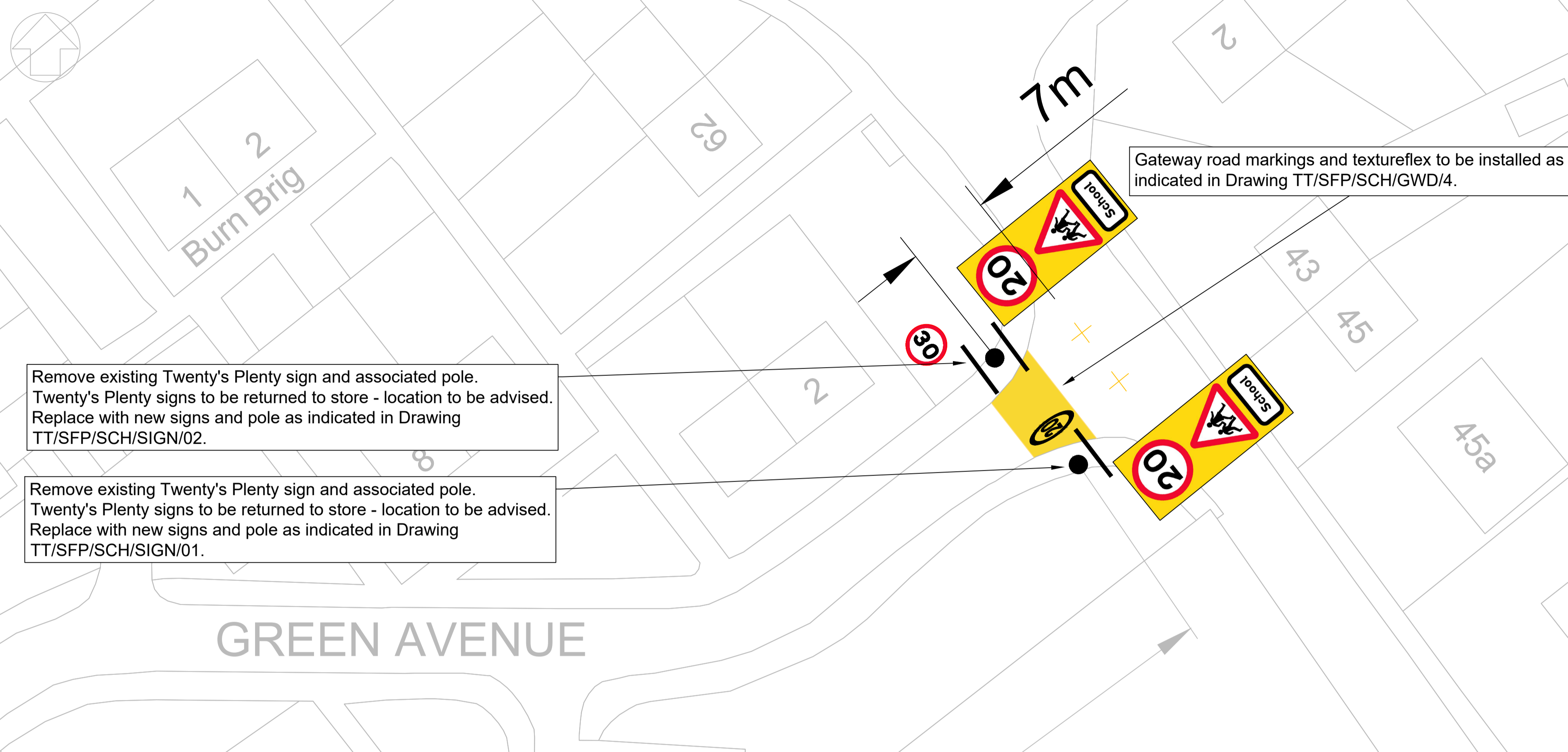
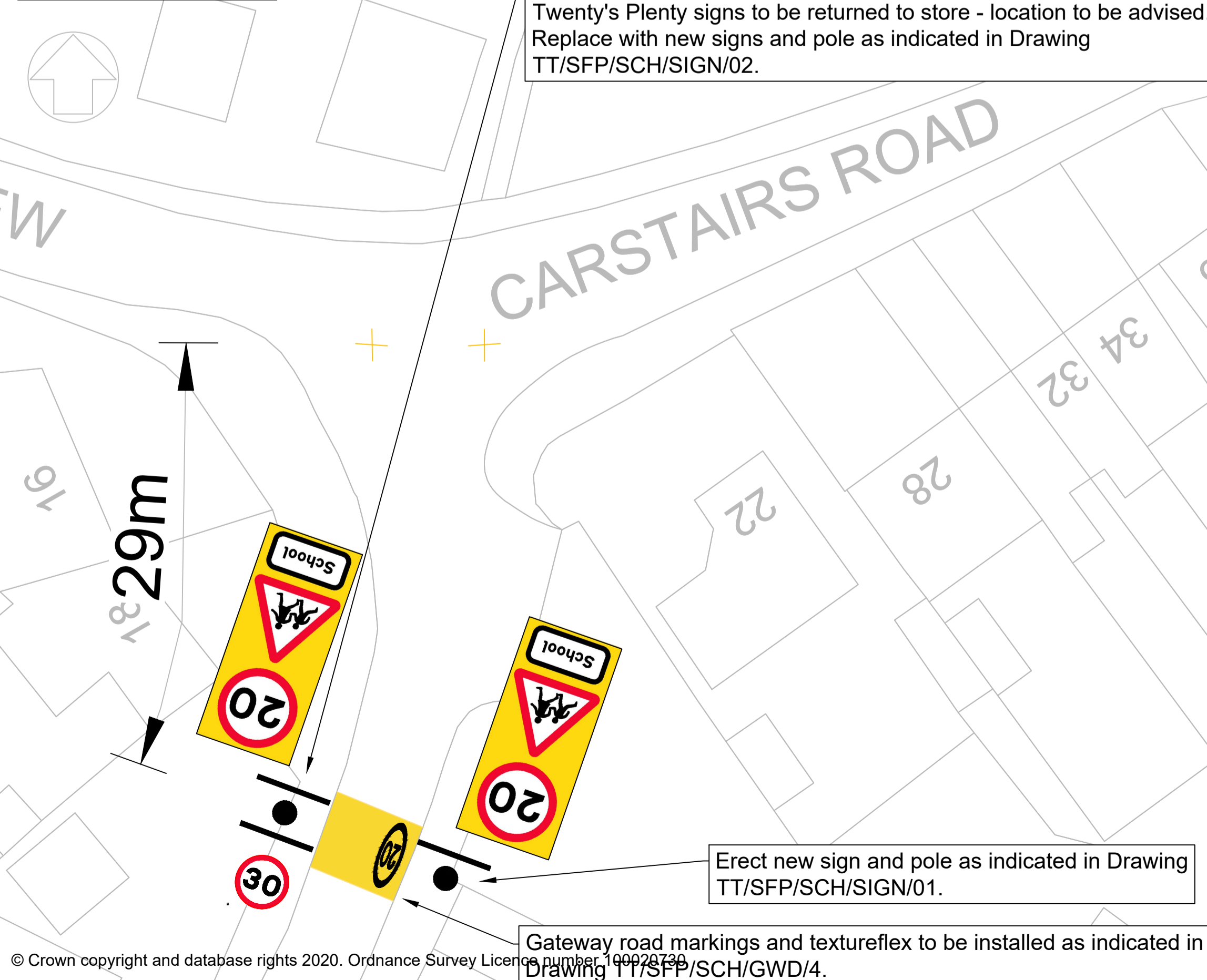

ROAD SIGNS AND MARKINGS (3)
SCALE 1:250

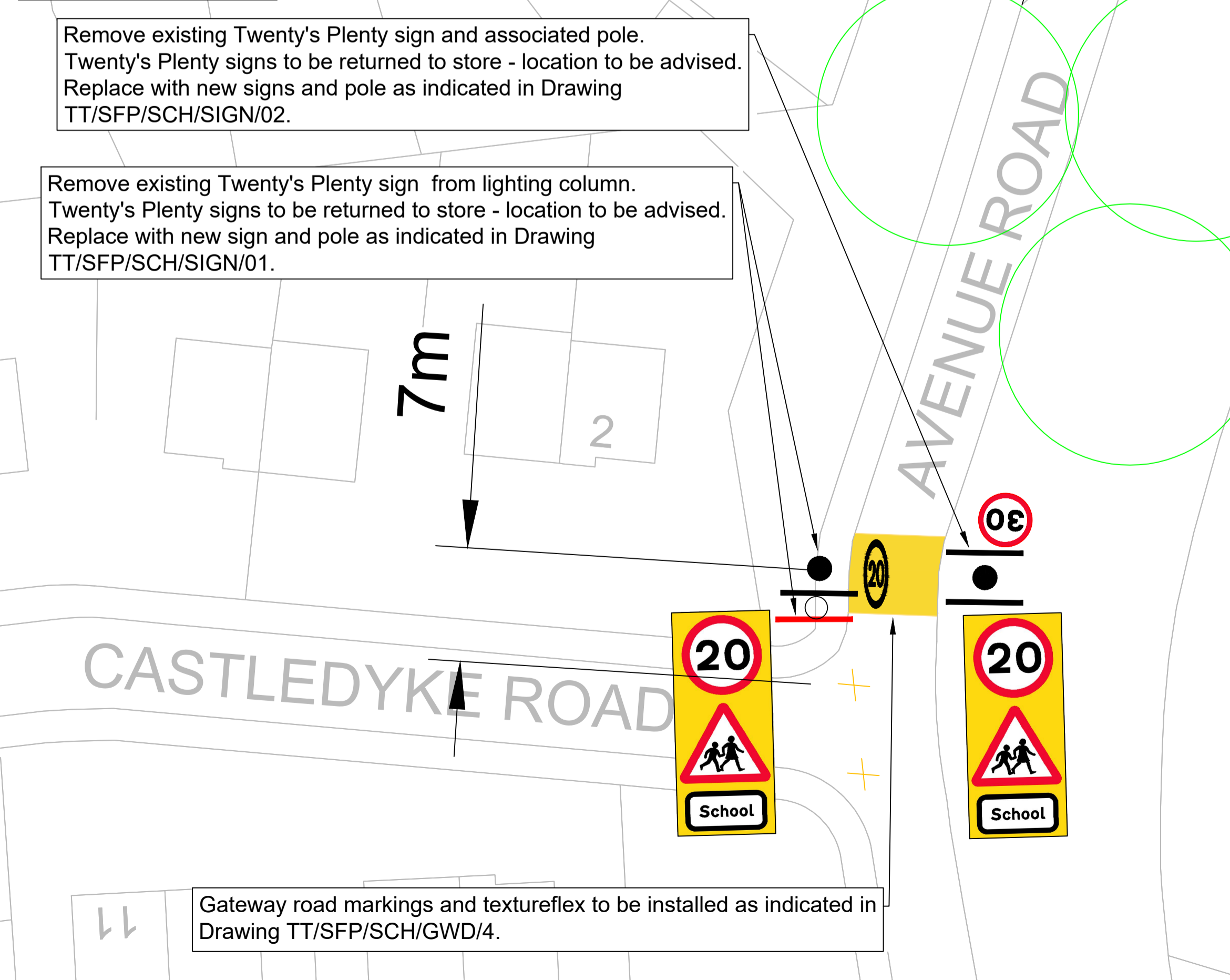

Notes

- Refer to Standard Drawings for dimensions.
- Contact Jim Webb of SLC Traffic & Transportation on 07385 370050 if in doubt.
- All road signs and markings to conform to TSRGD 2016.

Rev:	Date:	Revisions	Checked Date:	Appvd Date:

South Lanarkshire Council,
Community and Enterprise Resources

Scale : As shown @ A1 Date : 03/11/20
 Drawn by : JGW Checked by : SC
 Drawing Status : TENDER Approved by : SC
 Head of Roads and Transportation:
 Gordon Mackay B.Sc., C.Eng., M.I.C.E.
 Montrose House, 154 Montrose Crescent, Hamilton ML3 6LB

Spaces for People
 Carstairs Primary School
 20mph Speed Limit
 Road Signage and Markings Detail

Drawing No: TT/SFP/SCH/CLY/CPS/01
 Rev:
 File No: Original Drawing Size: 594*841 (A1)